Virginia Department of Transportation

Project Location
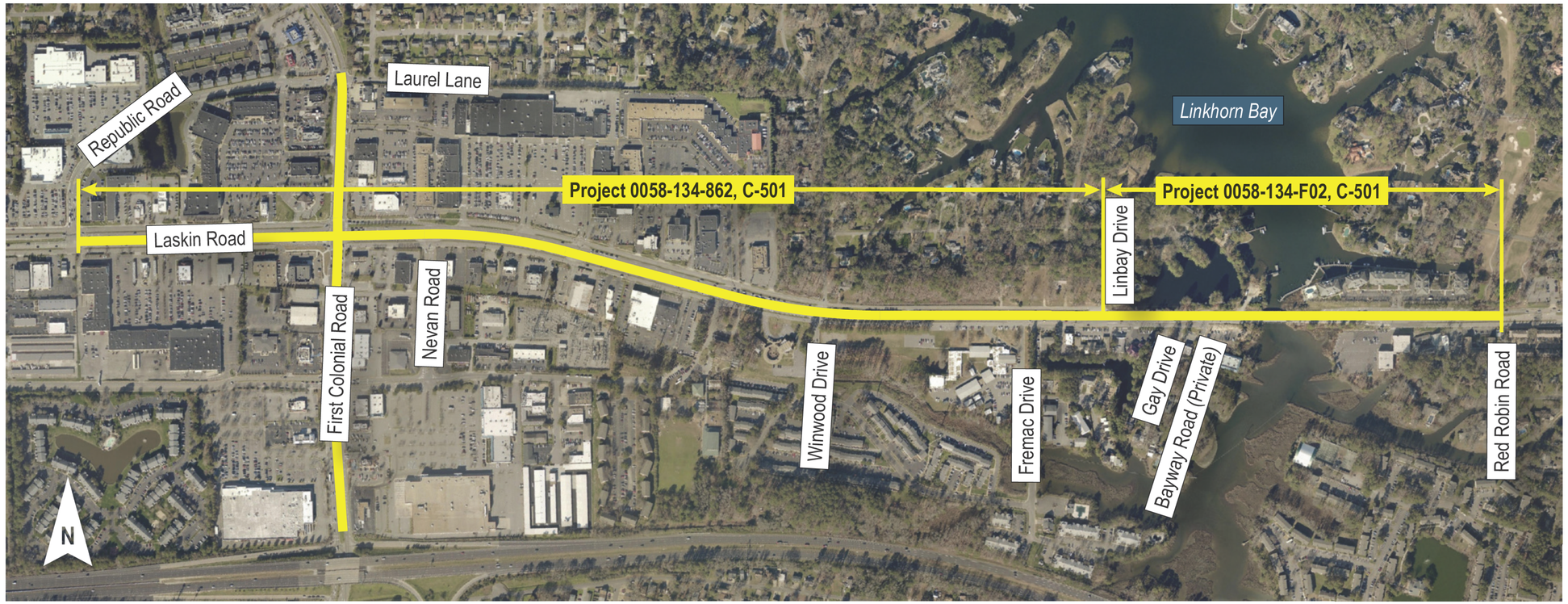
Route 58 - Laskin Road